

EVOSTONE

STONE TALES

COMPACT



COLLECTION CATALOGUE



EVOSTONE
COLLECTION

EVOSTONE

COLLECTION



produzione - production
industriale - industrial

usi - use

interni residenziali, bagni o locali commerciali e spazi pubblici - housing environments, bathrooms or refined commercial locations as well as public spaces.

formati - sizes

80x80 - 40x80 - 60x119.5 - 60x60 - 30x60 - 7.5x30



decori - decoration
texture - hexagon - mosaico

complementary pieces

battiscopa smaltato - gradino - gradone - gradone angolare - elemento a L

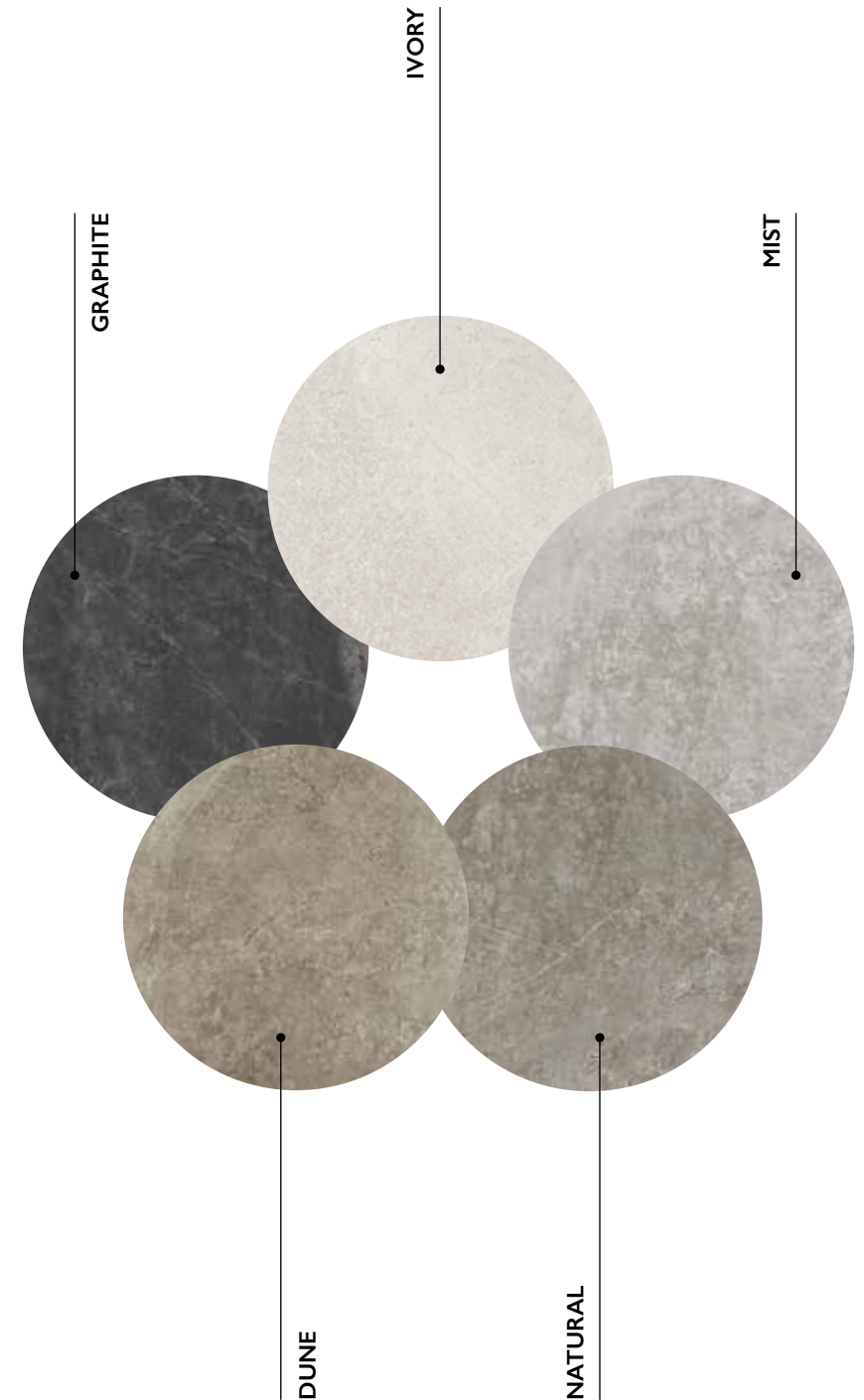

EVOSTONE IVORY TEXTURE
30x60 12"x24"



EVOSTONE is the new porcelain stoneware collection inspired by the world of natural stones.

It stands out for the depth of its texture and the colors dedicated to the current trend of the world of architecture: light chalks, warm greys, dusty blacks.

Born to be integrated in contemporary contexts, as well as combined with traditional materials in restoration of the architecture of the past, the Evostone collection it's presented in several formats and enriched by a special finish that enhances its surface.



IVORY



EVOSTONE
IVORY

60 × 120
24" × 48"

EVOSTONE IVORY
60 x 120 24" x 48"



EVOSTONE IVORY
60 x 120 - 24" x 48"

EVOSTONE



EVOSTONE GRAPHITE
60 x 60 24" x 24"
EVOSTONE IVORY TEXTURE
30 x 60 12" x 24"



GRAPHITE



EVOSTONE
GRAPHITE

60 x 60
24" x 24"

EVOSTONE GRAPHITE
60x60 24"x24"



EVOSTONE DUNE
60x120 24"x48"
EVOSTONE DUNE TEXTURE
30x60 12"x24"



EVOSTONE DUNE
60 x 120 24" x 48"

EVOSTONE DUNE TEXTURE
30 x 60 12" x 24"



DUNE



EVOSTONE
MIST TEXTURE

30 x 60
12" x 24"



EVOSTONE MIST
80x80 32"x32"



EVOSTONE MIST
80 x 80 32" x 32"



MIST



EVOSTONE
MIST

60 x 60
24" x 24"

EVOSTONE MIST
80 x 80 - 32" x 32"



EVOSTONE NATURAL
80 x 80 32" x 32"

EVOSTONE NATURAL HEXAGON
30 x 34 12" x 13"



NATURAL



EVOSTONE
NATURAL HEXAGON

30 x 34
12" x 13"

EVOSTONE NATURAL
80x80 32"x32"



EVOSTONE NATURAL
80x80 32"x32"



EVOSTONE GRAPHITE
7.5 x 30 3" x 12"





TECHNICALS

IVORY



IVORY



RETTIFICATO

80 x 80 | 32" x 32"

RETTIFICATO



7.5 x 30 | 3" x 12"

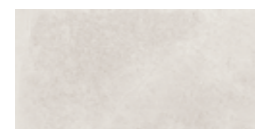

RETTIFICATO

40 x 80 | 16" x 32"



HEXAGON

30 x 34 | 12" x 13"

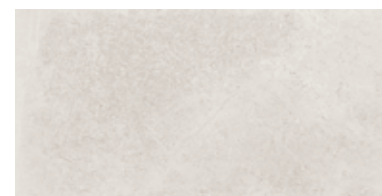

RETTIFICATO | GRIP

60 x 119.5 | 24" x 48"



MOSAICO

30 x 30 | 12" x 12"



60 x 60 | 24" x 24"



RETTIFICATO

30 x 60 | 12" x 24"

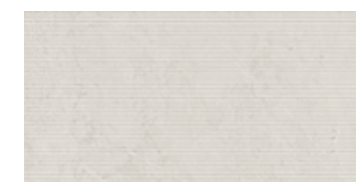

TEXTURE

30 x 60 | 12" x 24"

MIST



MIST



RETTIFICATO

80 x 80 | 32" x 32"

RETTIFICATO



7.5 x 30 | 3" x 12"



RETTIFICATO

40 x 80 | 16" x 32"



HEXAGON

30 x 34 | 12" x 13"



RETTIFICATO | GRIP

60 x 119.5 | 24" x 48"



MOSAICO

30 x 30 | 12" x 12"



60 x 60 | 24" x 24"



RETTIFICATO

30 x 60 | 12" x 24"



TEXTURE

30 x 60 | 12" x 24"

NATURAL



NATURAL



RETTIFICATO

80 x 80 | 32" x 32"



RETTIFICATO

40 x 80 | 16" x 32"



RETTIFICATO | GRIP

60 x 119.5 | 24" x 48"

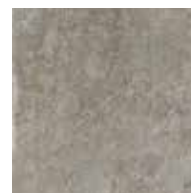

60 x 60 | 24" x 24"



RETTIFICATO

30 x 60 | 12" x 24"

RETTIFICATO



7.5 x 30 | 3" x 12"



HEXAGON

30 x 34 | 12" x 13"



MOSAICO

30 x 30 | 12" x 12"



TEXTURE

30 x 60 | 12" x 24"

DUNE



DUNE



RETTIFICATO

80 x 80 | 32" x 32"



RETTIFICATO

40 x 80 | 16" x 32"



RETTIFICATO | GRIP

60 x 119.5 | 24" x 48"



60 x 60 | 24" x 24"



RETTIFICATO

30 x 60 | 12" x 24"

RETTIFICATO



7.5 x 30 | 3" x 12"



HEXAGON

30 x 34 | 12" x 13"



MOSAICO

30 x 30 | 12" x 12"



TEXTURE

30 x 60 | 12" x 24"

GRAPHITE



GRAPHITE

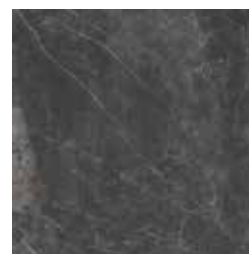

RETTIFICATO

80 x 80 | 32" x 32"



RETTIFICATO

40 x 80 | 16" x 32"



RETTIFICATO | GRIP

60 x 119.5 | 24" x 48"

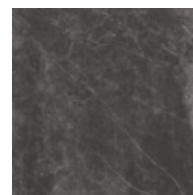

60 x 60 | 24" x 24"



RETTIFICATO

30 x 60 | 12" x 24"

RETTIFICATO



7.5 x 30 | 3" x 12"



HEXAGON

30 x 34 | 12" x 13"

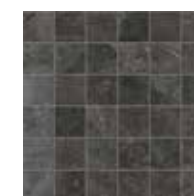

MOSAICO

30 x 30 | 12" x 12"

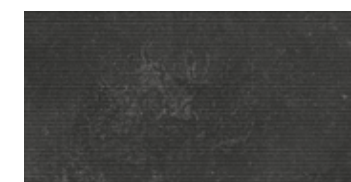

TEXTURE

30 x 60 | 12" x 24"

TECHNICAL INFORMATION & PLUS

SIZES

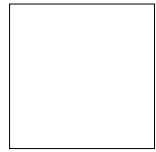

RETTIFICATO

 $\frac{80 \times 80}{32'' \times 32''}$ 65

RETTIFICATO

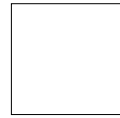
 $\frac{40 \times 80}{16'' \times 32''}$ 57
RETTIFICATO
GRIP RETT.
 $\frac{60 \times 119.5}{24'' \times 48''}$ 66
67

RETTIFICATO

 $\frac{60 \times 60}{24'' \times 24''}$ 54



RETTIFICATO

 $\frac{30 \times 60}{12'' \times 24''}$ 51

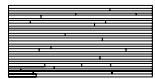
RETTIFICATO

 $\frac{7.5 \times 30}{3'' \times 12''}$ 65

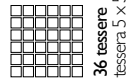
TEXTURE

 $\frac{30 \times 60}{12'' \times 24''}$ 59

MOSAICO

 $\frac{30 \times 30}{12'' \times 12''}$ 115

HEXAGON

 $\frac{30 \times 34}{12'' \times 13''}$ 34

SPECIAL ITEMS

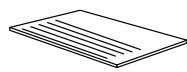
GRADINO
RETTIFICATO
RETTIFICATO GRIP

33

34

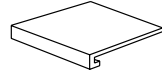
 $\frac{30 \times 60}{12'' \times 24''}$
GRADONE COSTA RETTA
RETTIFICATO
RETTIFICATO GRIP

115

118

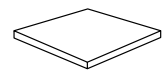
 $\frac{30 \times 60 \times 4}{12'' \times 24'' \times 1\frac{2}{3}''}$
GRADONE ANGOLARE COSTA
RETTA RETTIFICATO
RETTIFICATO GRIP

118

120

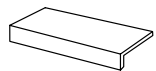
 $\frac{30 \times 30 \times 4}{12'' \times 12'' \times 1\frac{2}{3}''}$
ELEMENTO A L
RETTIFICATO
RETTIFICATO GRIP

49

50

 $\frac{30 \times 60 \times 5}{12'' \times 24'' \times 2''}$
BATTISCOPA SMALTATO
RETTIFICATO

15

 $\frac{7 \times 60}{3'' \times 24''}$
BATTISCOPA SMALTATO
RETTIFICATO

24

 $\frac{9.5 \times 80}{4'' \times 36''}$

TECHNICAL FEATURES

| | standards | characteristics or properties | declared values |
|--|--|--|--|
| | ISO 10545-3 | assorbimento d'acqua water absorption | <0.5% |
| | ISO 10545-4 | resistenza alla flessione (R) breaking strength | 35 N/mm ² |
| | ISO 10545-13 | resistenza agli acidi resistance to acid | GLA |
| | ISO 10545-12 | resistenza al gelo frost resistance | resiste frost proof |
| | ISO 10545-14 | resistenza alle macchie stain resistance | 4 |
| | ISO 10545-2 | planarità surface flatness | ±0.5% |
| | | spessore 7.5x30 - 30x60 - 60x60 - 60x119.5 thickness | 9.5 |
| | | spessore 40x80 - 80x80 thickness | 11 |
| | DIN 51097 DIN 51130 DCOF BOT3000 | coefficiente d'attrito (scivolosità) static coefficient of friction | A+B R10 >0.42 |
| | DIN 51097 DIN 51130 DCOF BOT3000 | coefficiente d'attrito (scivolosità) static coefficient of friction | A+B+C R12 >0.42 |
| | | variazioni cromatiche color shade | V2 variazione leggera V2 slight variation |

PACKING

| mm inch | | spessore thickness | pezzi/sc pcs/box | mq/sc sqm/box | kg/sc kgs/box | sc/pl box/pal | mq/pl sqm/pal | kq/pl kgs/pal |
|--------------------|--|-----------------------|---------------------|------------------|------------------|------------------|------------------|------------------|
| 60x119.5 24"x48" | rettificato grip | 9.5 | 2 | 1.43 | 30.36 | 30 | 43.02 | 910.80 |
| 80x80 32"x32" | rettificato | 11 | 2 | 1.28 | 30.68 | 40 | 51.20 | 1227.20 |
| 40x80 16"x32" | rettificato | 11 | 3 | 0.96 | 22.70 | 28 | 26.88 | 635.60 |
| 60x60 24"x24" | rettificato | 9.5 | 3 | 1.08 | 22.00 | 40 | 43.20 | 880.00 |
| 30x60 12"x24" | rettificato | 9.5 | 6 | 1.08 | 21.92 | 48 | 51.84 | 1052.16 |
| 7.5x30 3"x12" | rettificato | 9.5 | 17 | 0.38 | 8.45 | 84 | 31.67 | 709.80 |
| 30x60 12"x24" | texture | | 6 | 1.08 | 21.91 | 40 | 43.20 | 876.40 |
| 30x34 12"x13" | hexagon | | 6 | | 12.78 | | | |
| 30x30 12"x12" | mosaico | | 11 | 0.99 | 22.66 | 36 | 35.64 | 815.76 |
| 7x60 3"x24" | battiscopa smaltato rettificato | | 12 | | 12.60 | | | |
| 9.5x80 8"x32" | battiscopa smaltato rettificato | | 8 | | 15.12 | | | |
| 30x60 12"x24" | gradino rettificato grip | | 8 | | 31.20 | | | |
| 30x60 12"x24" | gradone costa retta rettificato grip | | 4 | | 17.20 | | | |
| 30x30 12"x12" | gradone angolare costa retta grip | | 2 | | 4.30 | | | |
| 30x60 12"x24" | elemento a L grip | | 4 | | 17.20 | | | |

the indicated weight includes the supporting pallet

JOINT

for rectified material, we recommend a 2 mm grout at least when using one size only and a 3 mm grout for multisizes laying solution



green

english The company is committed to the continued technological innovation of its processes to create products that increasingly meet the demands of the market and focus on:

- reduced energy consumption in production processes;
- reduced emissions into the air and water;
- improving consumer awareness and waste management.

To curb its environmental impact, UNICOMSTARKER has taken the following steps:

- manufacturing rejects are fully managed and reused;
- all the production units are equipped with a closed-circuit water purification plant with total recovery of liquid discharges coming from the production cycle and no discharges into the environment;
- emissions of gases are authorised by the competent authority, pollutant abatement systems are fitted and undergo periodic checks to verify they comply with the current laws;
- industrial waste is disposed of in compliance with the community directives;
- packaging is sent off to be recycled and reused;
- the acoustic impact on the environment is toned down via the use of suitable technologies.

The ceramic tiles produced are:

- a long-lasting product
- recyclable at the end of their use



The content of this catalogue is only indicative and not exhaustive in respect of graphics, decorations, colours, packaging and sizes



**think
outside
the box**

